

NOTE
UNLESS OTHERWISE NOTED
ALL EXTERIOR WINDOWS & DOORS TO BE
SET AT 7'-8" HEADER HEIGHT 1ST FLOOR
SET AT 4'-8" HEADER HEIGHT 2ND FLOOR

04/08/2022

Bell's Drafting & Design
(850) 363-6004
BELLSDRAFTING@GMAIL.COM

THE PARRISH GROUP INC.
The "Monticello"

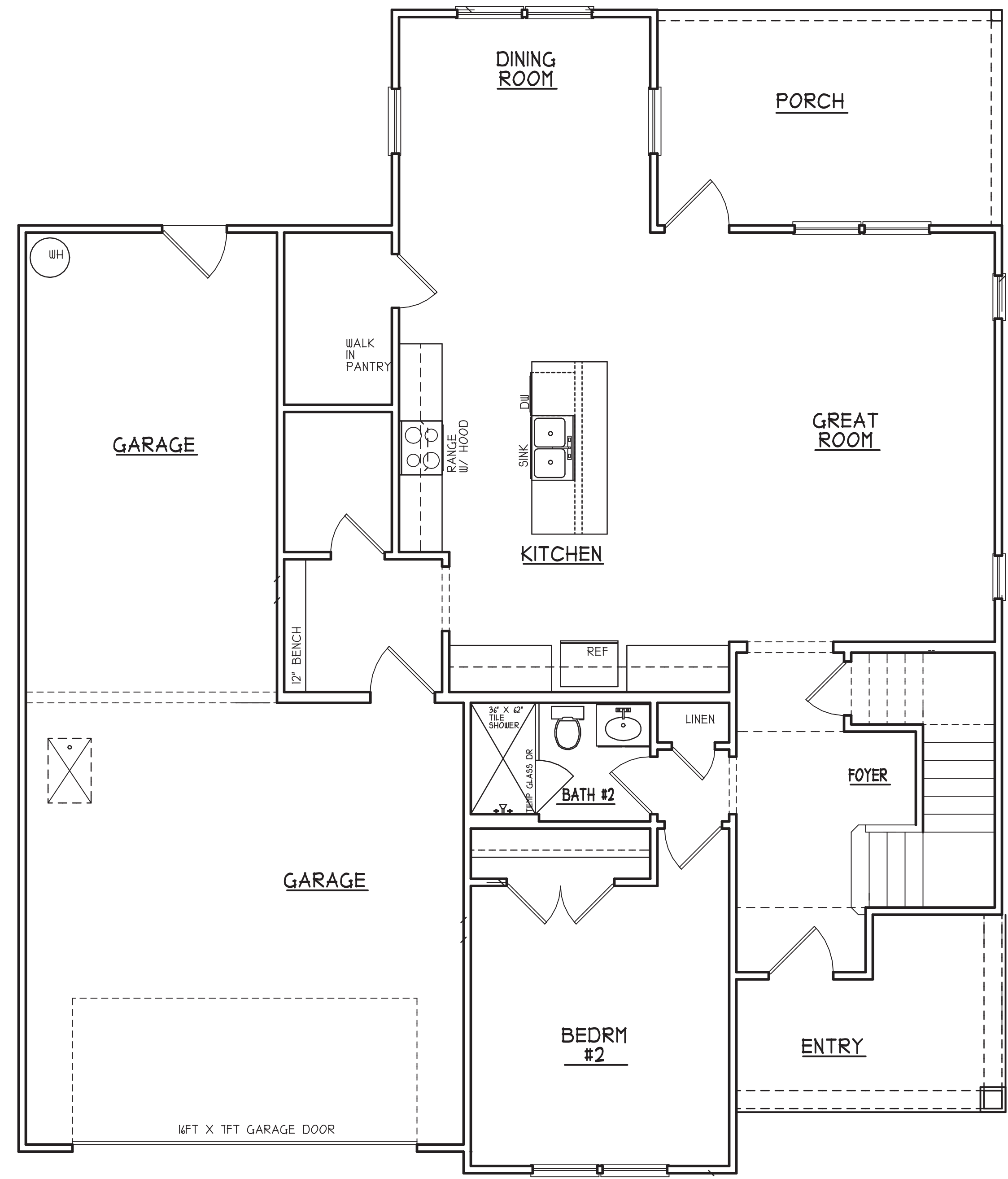
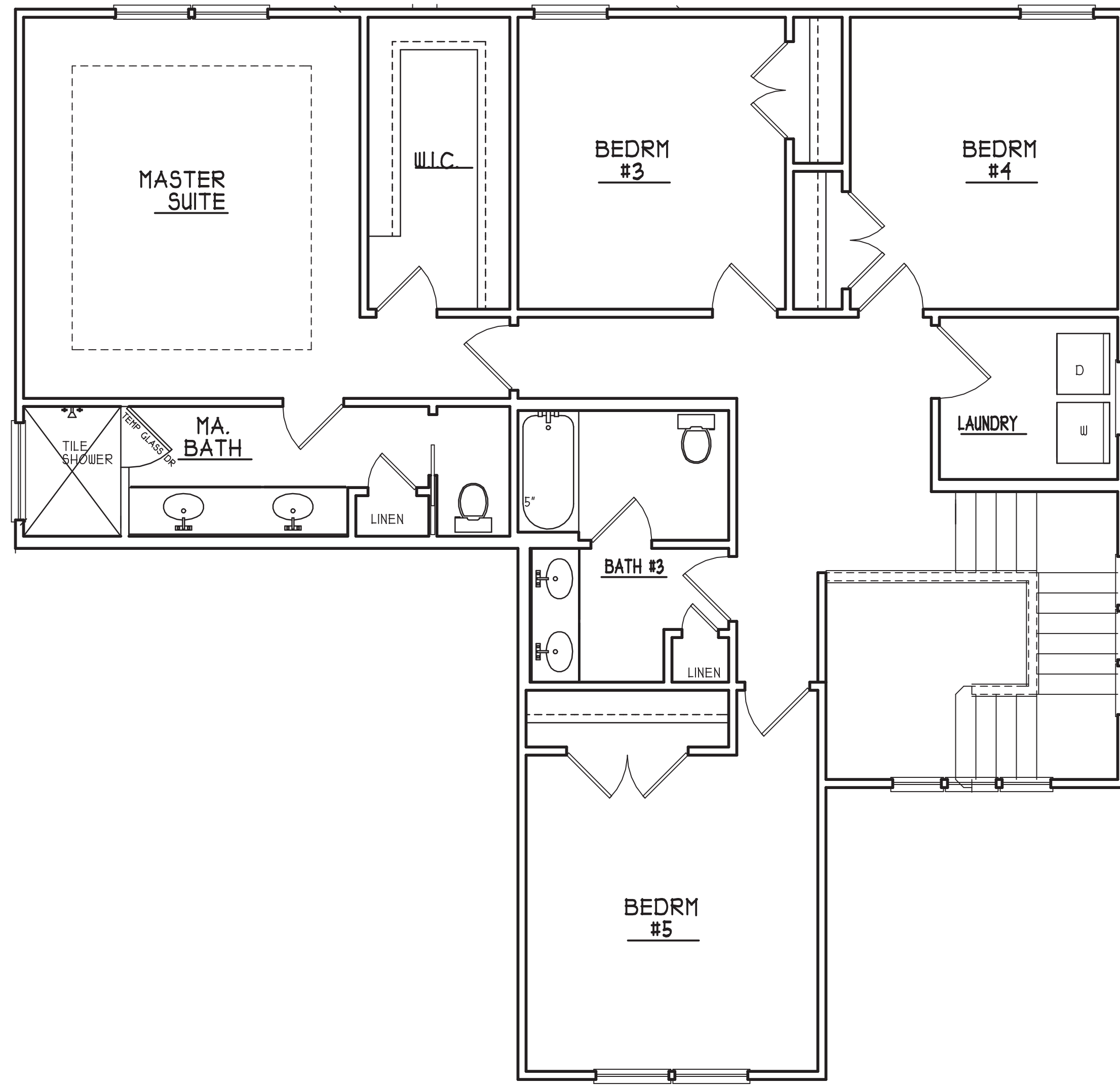

AREA	SQ. FT.
1ST LIVING H/C	1,284
2ND LIVING H/C	1,280
TOTAL LIVING H/C	2,564
GARAGE	497
ENTRY	96
PORCH	160
TOTAL UNDER ROOF	3,519

FOOTAGES REPRESENT ALL FINISHED FLOOR SURFACE AREAS

FLOOR PLAN

Monticello "Left"
SHEET

3